

**NORTH ELEVATION**

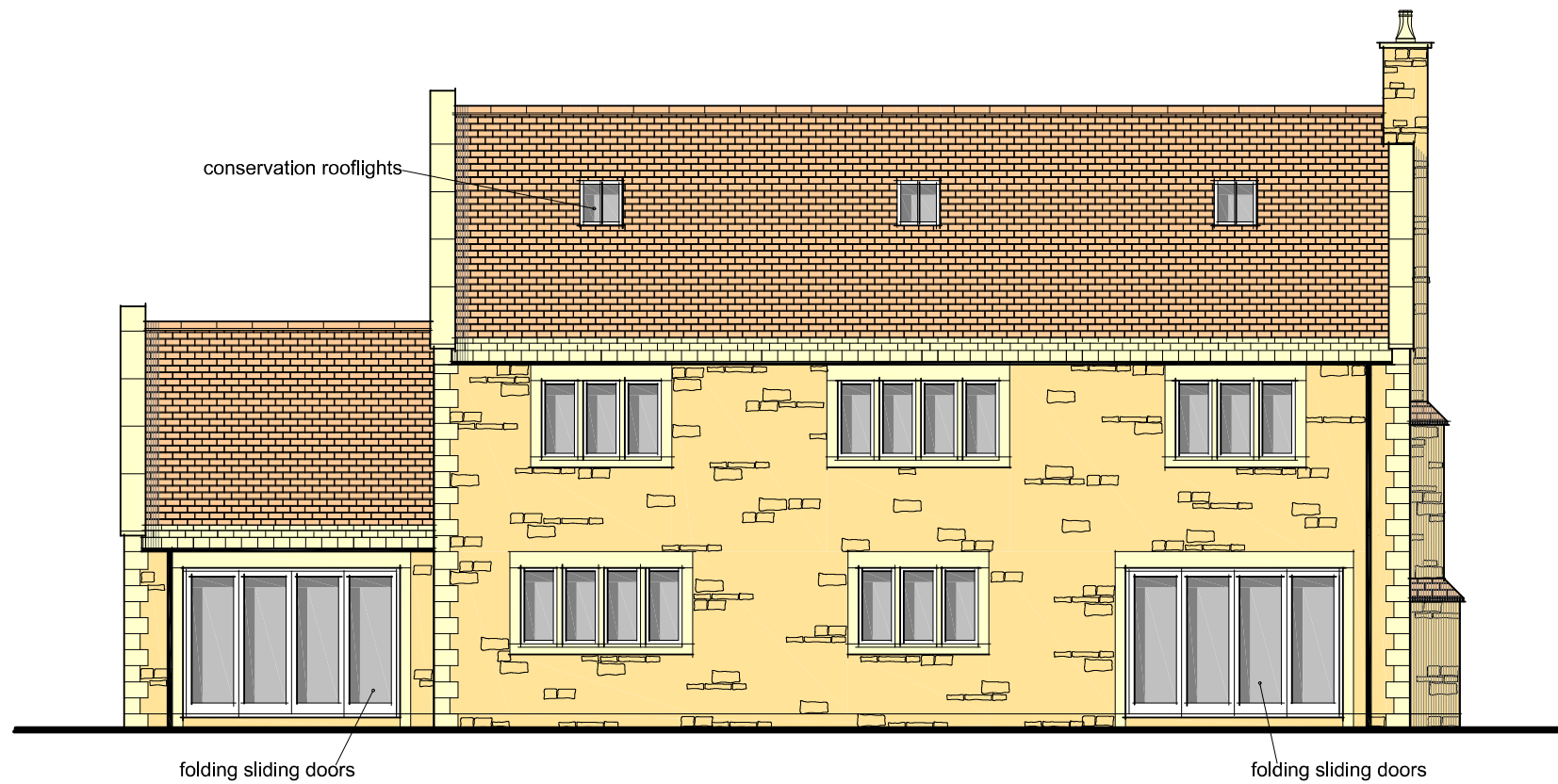

**SOUTH ELEVATION**

KEVIN SMITH *Architectural Services*  
 7 Ludlow Close, Frome, Somerset. BA11 2ES TEL. 07946 678348 WEB. [www.kevinpsmith.co.uk](http://www.kevinpsmith.co.uk)

Client **MR J ALDERMAN**

Job **PROPOSED DWELLING AT 'WHEELBROOK', LAVERTON .**

Title **PROPOSAL DETAILS (FRONT & REAR ELEVATIONS)**

Scales **1:100**

Date **APRIL 2014**

Ref No **1635 / 05**