

No.15

3 windows here that appear to be a landing window with a blind across it, and 2 small fixed obscure glazed windows serving sanitary accommodation

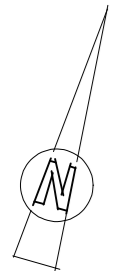

first floor extension wall set 300mm back from existing wall, and front eaves set 150mm below existing eaves

fire rated fixed glazing and frame from cill up to 1700mm height to be obscure, glazing above 1700mm to be clear

single storey timber building

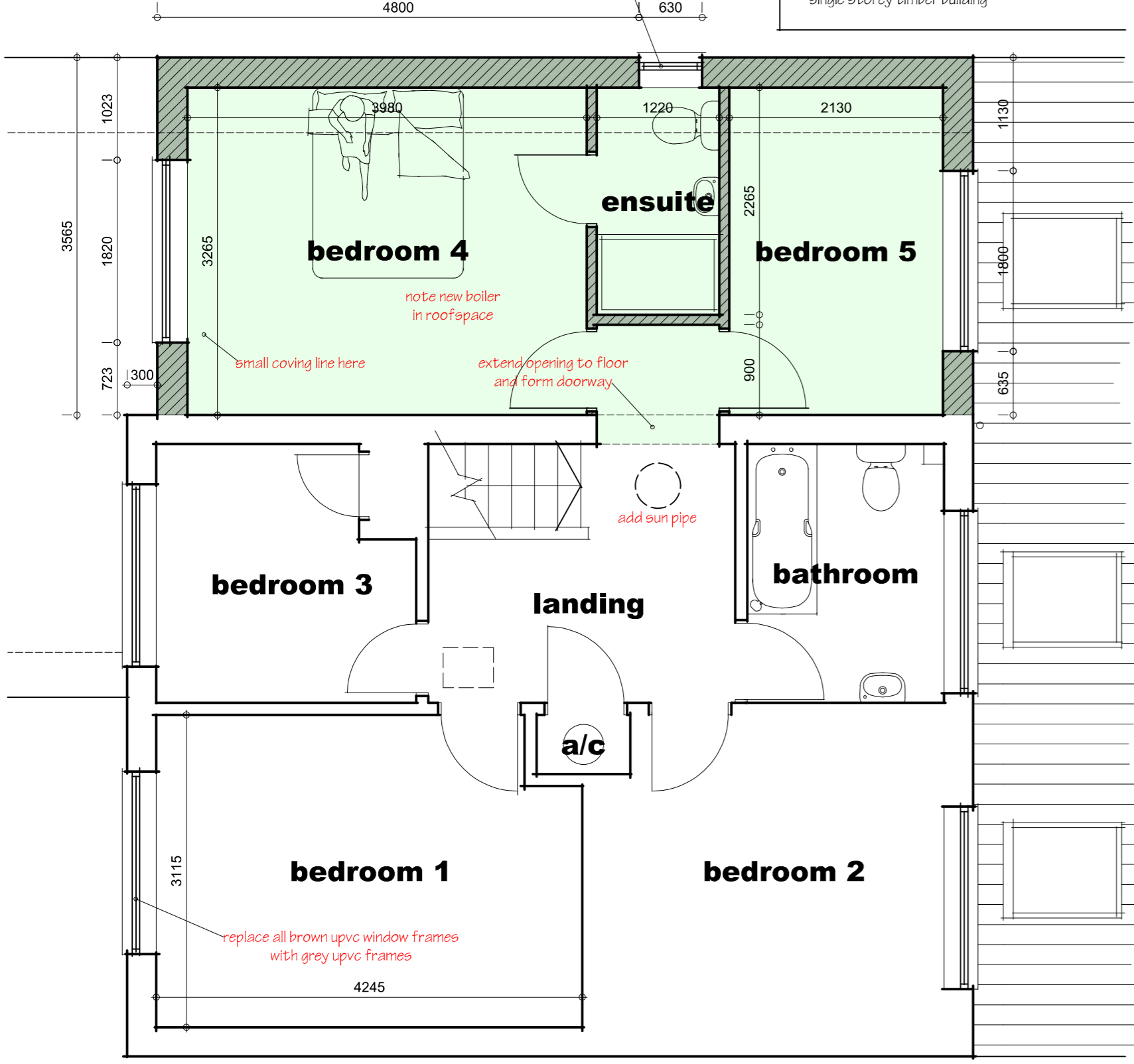

FIRST FLOOR PLAN



WEST ELEVATION

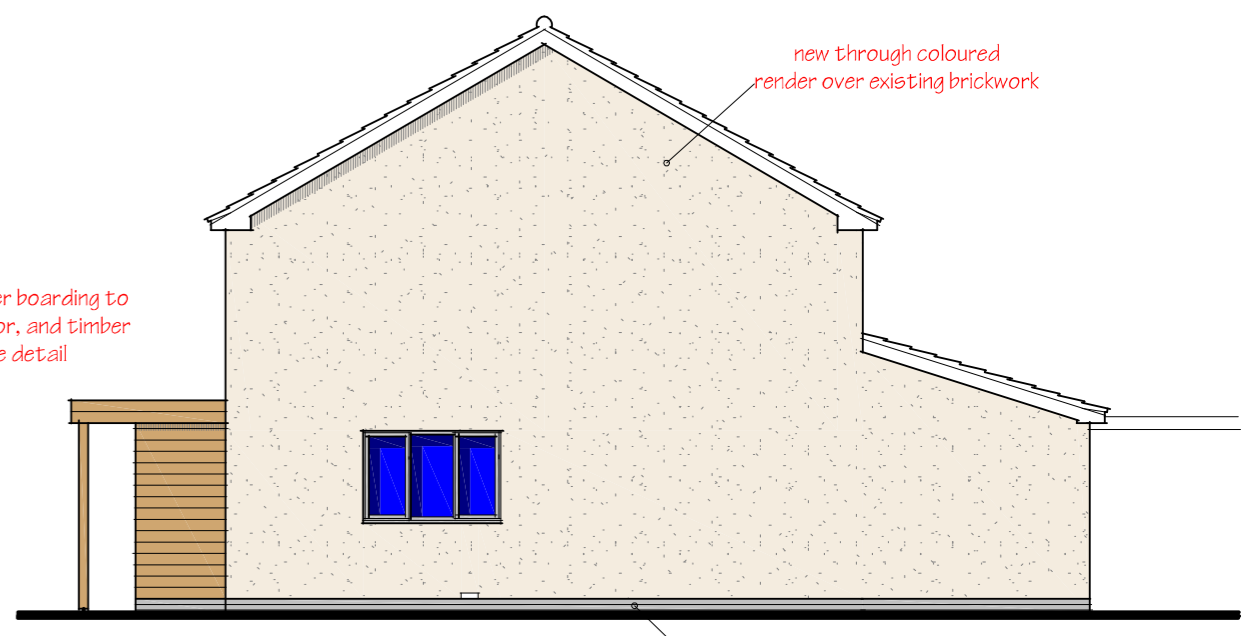

SOUTH ELEVATION



EAST ELEVATION



NORTH ELEVATION

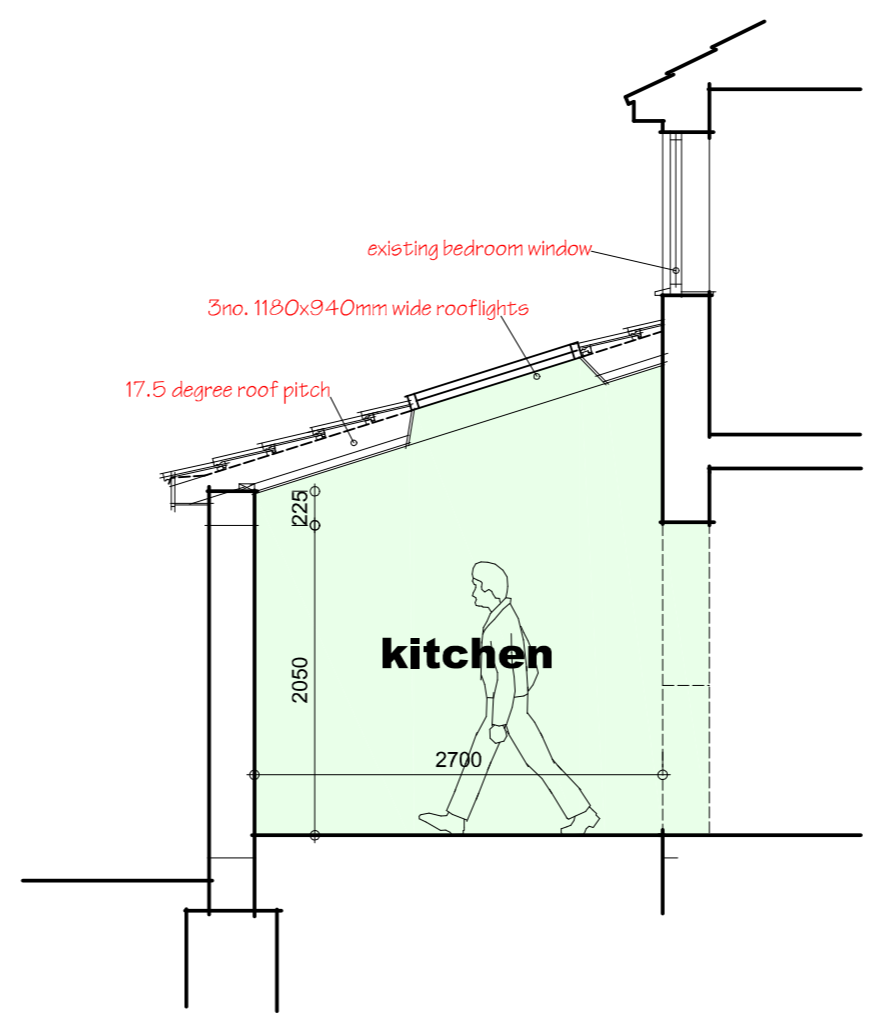
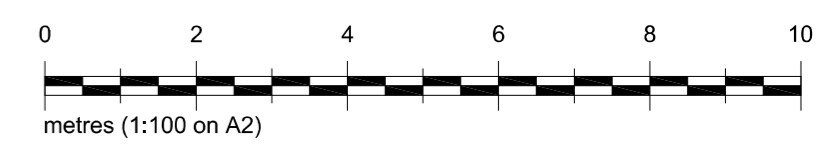

SECTION

B 12.04.18. - CLIENT AMENDMENTS
A 20.03.18. - CLIENT AMENDMENTS

KEVIN SMITH Architectural Services
7 Ludlow Close, Frome, Somerset. BA11 2ES TEL. 07946 678348 WEB. www.kevin-smith.co.uk

Client **SAFFRON RIDWOOD**
Job **PROPOSALS AT 16 ALLEN ROAD , TROWBRIDGE .**
Title **PROPOSAL DETAILS (FIRST FLOOR , SECTION , ELEVATIONS)**
Scales **1:50 1:100** Date **FEB 2017** Ref No **1932 / 04 B**