

**No.15**

3 windows here that appear to be a landing window with a blind across it, and 2 small fixed obscure glazed windows serving sanitary accommodation

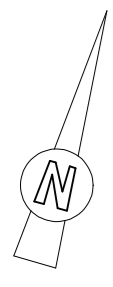

single storey timber building

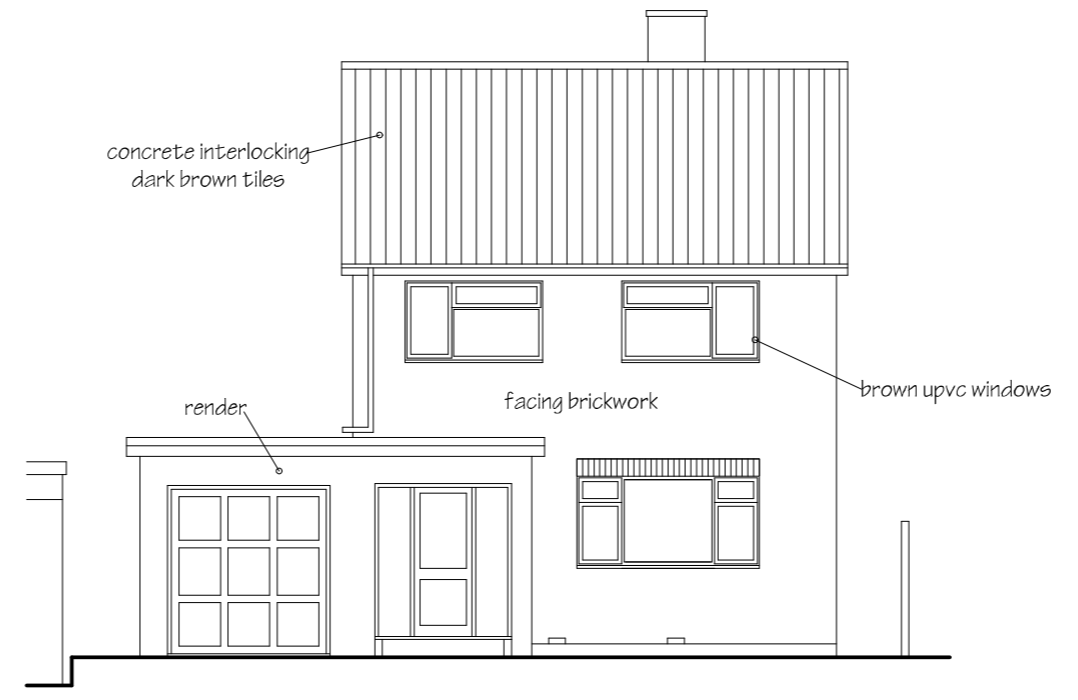

**WEST ELEVATION**

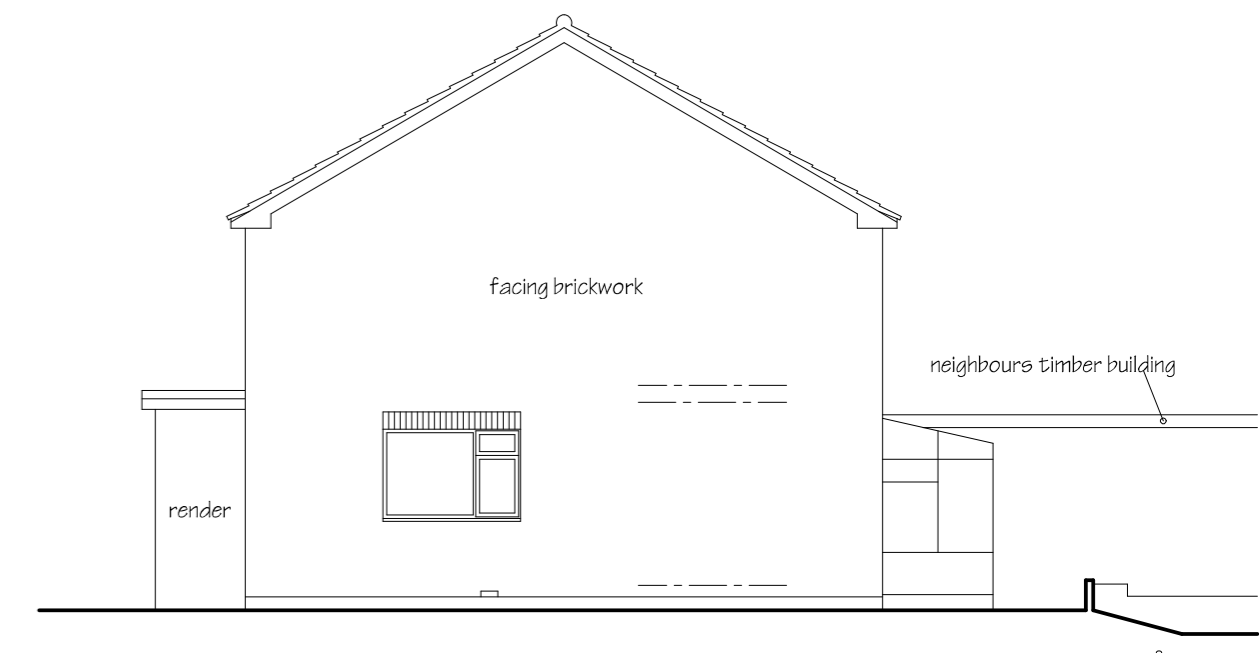

**SOUTH ELEVATION**

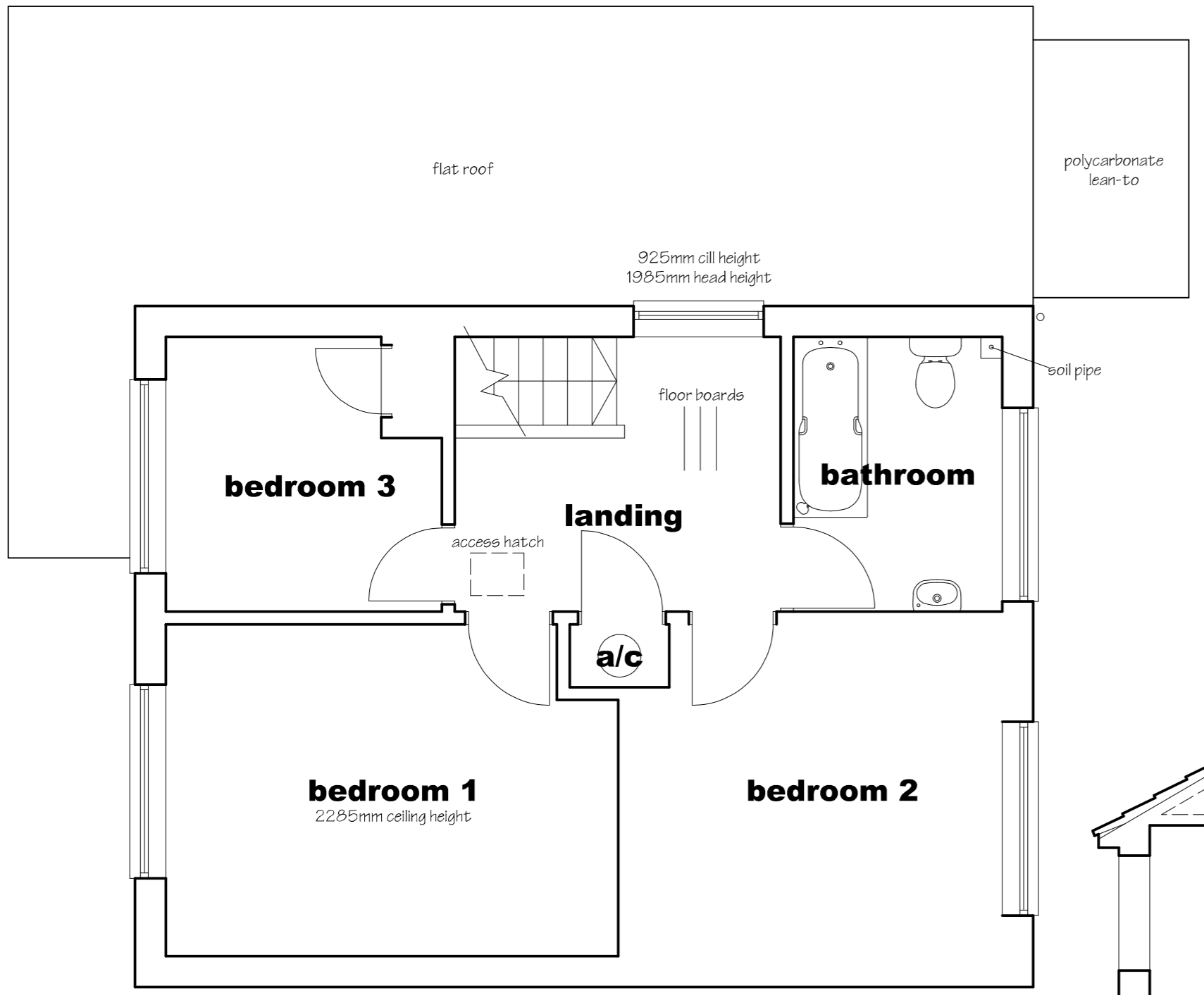

**FIRST FLOOR PLAN**



**EAST ELEVATION**

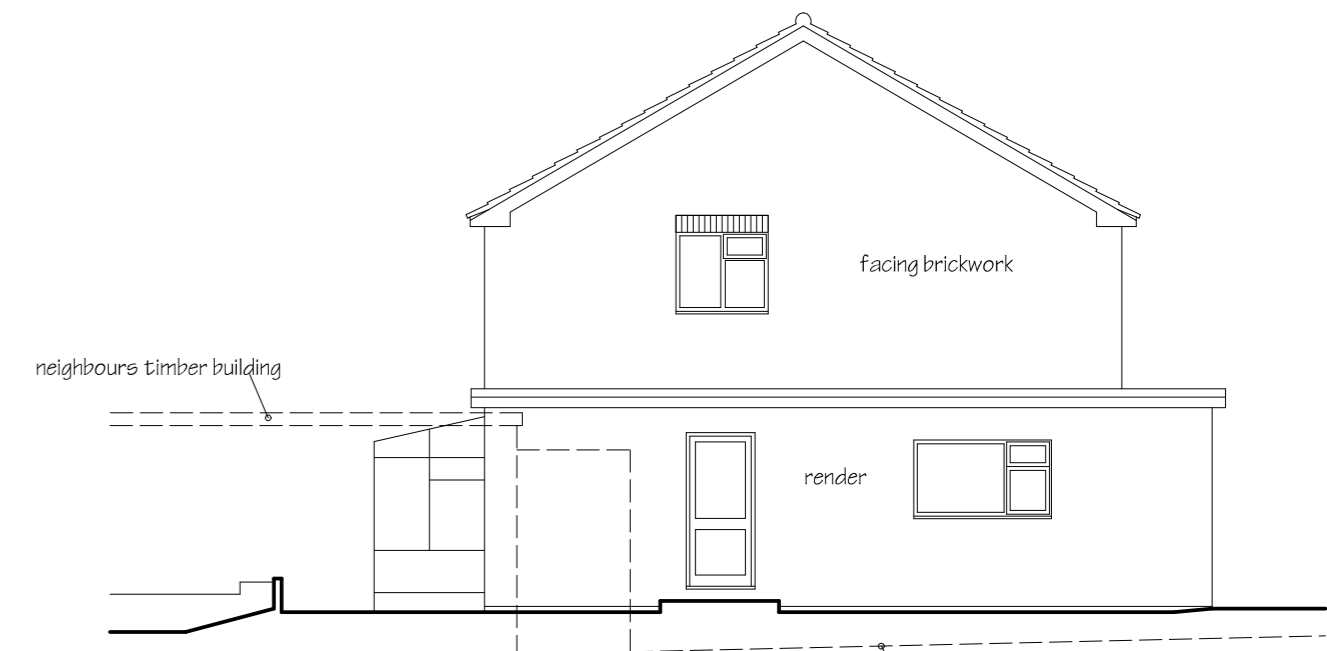

**NORTH ELEVATION**

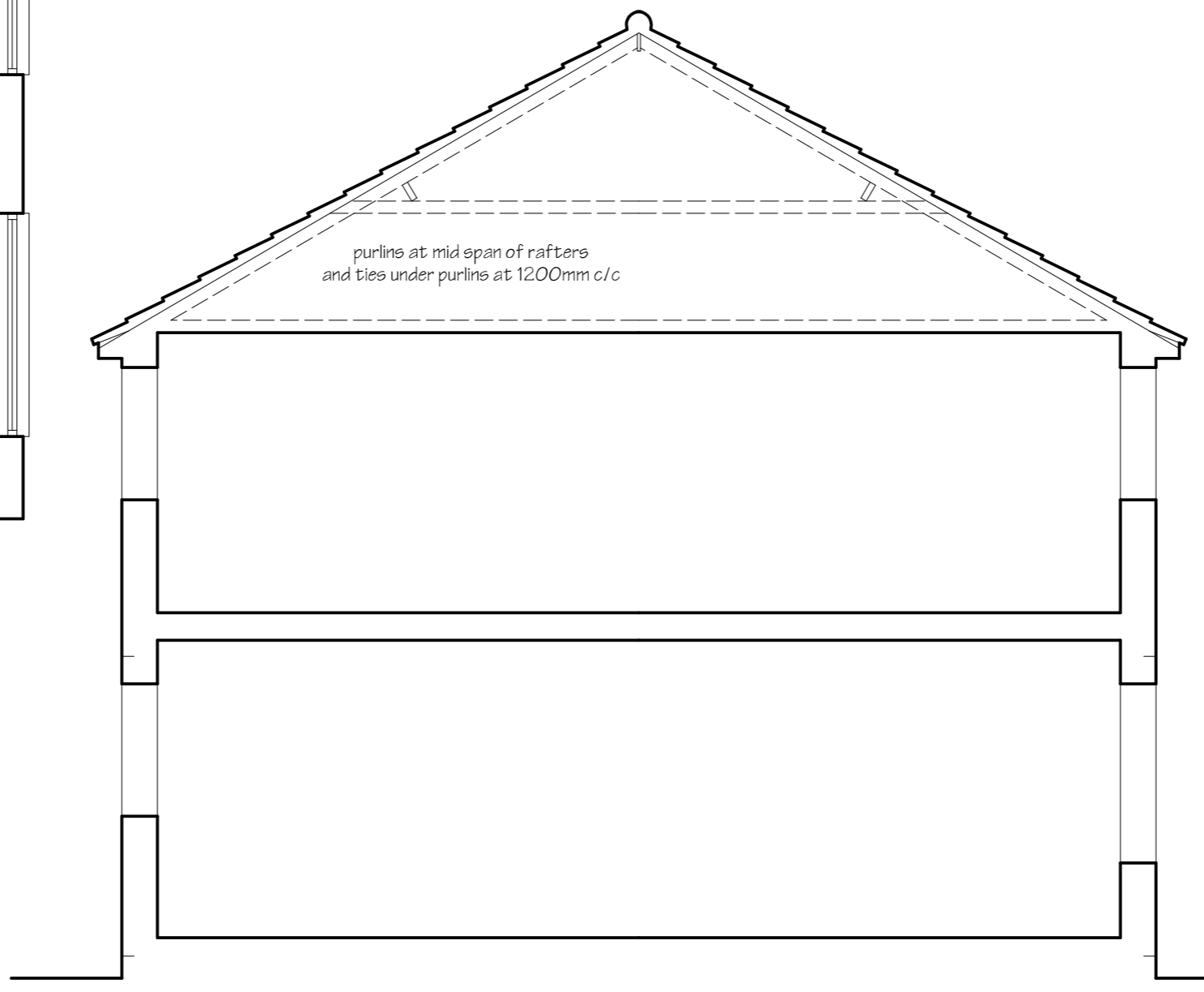
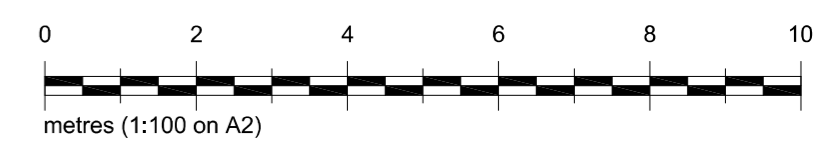

**SECTION**

KEVIN SMITH *Architectural Services*  
7 Ludlow Close, Frome, Somerset. BA11 2ES TEL. 07946 678348 WEB. www.kevinj.smith.co.uk

Client **SAFFRON RIDWOOD**

Job **PROPOSALS AT 16 ALLEN ROAD, TROWBRIDGE.**

Title **SURVEY DETAILS (FIRST FLOOR, SECTION, ELEVATIONS)**

Scales **1:50 1:100** Date **FEB 2017** Ref No **1932 / 02**